

OCCUPATIONS REQUIRING MARYLAND STATE LICENSING

NOTE: This List May Not Be Up-to-date as of 2-2-2005

The following occupations require a license, examination, and /or approval from the appropriate state agency before you may open for business. The Department of Licensing and Regulation, 410-333-6200, can help you with detailed information regarding a particular license.

| | |
|---|-----------------------------------|
| Accountants (CPA) | Liquor Sales |
| Architects | Medical Doctors |
| Attorneys | Messenger and Delivery Services |
| Auto Dealers | Milk Handlers |
| Banking | Mobile Home Dealers |
| Barbers | Money Order Companies |
| Bookkeepers, Butchers, and Slaughterers | Motor Vehicle Inspection Stations |
| Carnivals and Amusement Parks | Notaries Public |
| Cemeteries | Nurseries and Greenhouses |
| Child Care | Occupational Schools |
| Chiropractors | Optometrists |
| Coal Mine Officials | Outdoor Advertisers |
| Collection Agencies | Outfitters |
| Construction/Improvements | Passenger Tramway |
| Consumer Lenders | Personnel Counselors |
| Cosmetologists | Pesticide Applicators |
| Courier Services | Pet Shops |
| Credit Union | Pharmacists |
| Dairy Product Handlers | Physicians |
| Debt Adjusters | Plumbers |
| Dentists | Poultry Dealers |
| Driving Schools | Private Investigators |
| Egg Dealers | Psychologists |
| Electricians | Racing Events |
| Engineers | Real Estate |
| Explosives | Restaurants |
| Farm Products and Feed Dealers | Savings and Loans |
| Fertilizer Applications | Scale Licenses |
| Fireworks | Securities |
| Food Handlers, Frozen Food | Social Workers |
| Game Processors | Teachers and Educators |
| Games of Chance | Taxi Drivers |
| Insurance | Truckers (Intrastate) |
| Kennels | Veterinary Medicine |
| Land Surveyors | Water Well Drillers |
| Live Care Institutions | Wildlife, Fishing & Hunting Area |

REGISTRATION PROCESS FOR MARYLAND BUSINESSES

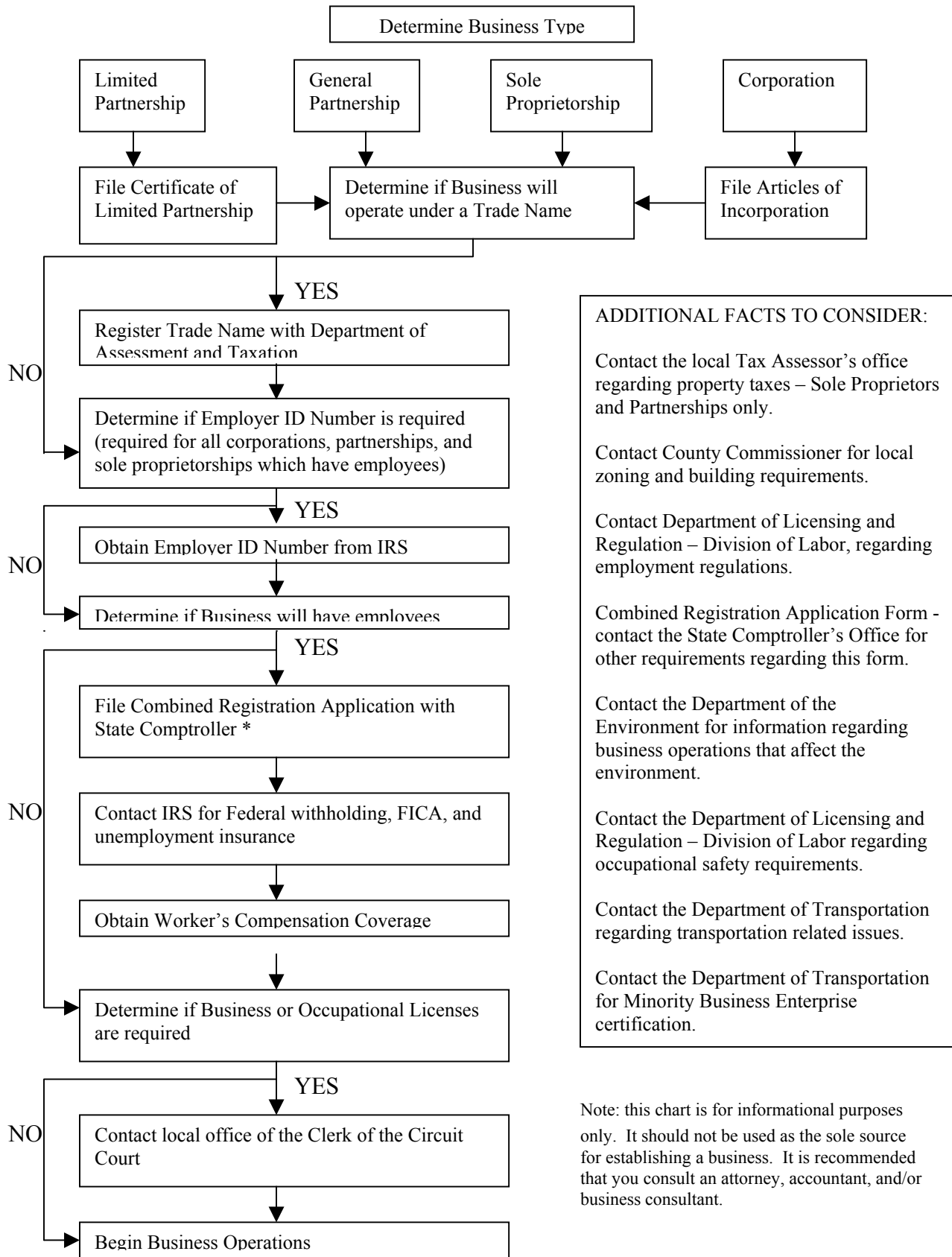

ADDITIONAL FACTS TO CONSIDER:

- Contact the local Tax Assessor's office regarding property taxes – Sole Proprietors and Partnerships only.
- Contact County Commissioner for local zoning and building requirements.
- Contact Department of Licensing and Regulation – Division of Labor, regarding employment regulations.
- Combined Registration Application Form - contact the State Comptroller's Office for other requirements regarding this form.
- Contact the Department of the Environment for information regarding business operations that affect the environment.
- Contact the Department of Licensing and Regulation – Division of Labor regarding occupational safety requirements.
- Contact the Department of Transportation regarding transportation related issues.
- Contact the Department of Transportation for Minority Business Enterprise certification.

Note: this chart is for informational purposes only. It should not be used as the sole source for establishing a business. It is recommended that you consult an attorney, accountant, and/or business consultant.